

Garrett Arts
GARRETT COUNTY ARTS COUNCIL



**JULY 27 & 28TH
2019
11AM - 5PM**

PREVIEW PARTY: FRIDAY, JULY 26TH, FROM 5:30 TO 7PM

Discover an amazing array of fine arts and crafts on the
11TH ANNUAL ARTIST STUDIO TOUR!

Travel scenic byways of Garrett County to meet our local artists.

Learn about their creative inspiration, technical processes, and the tools and materials they use to make their unique hand-crafted work.

This year's tour will kick off with a free Preview Party on

FRIDAY, JULY 26TH, FROM 5:30 TO 7PM

at The Gallery Shop at 108 S. Second Street in Oakland.

Samples of participating artist's work will be on display. Select items will be offered in a silent auction. Light refreshments will be served.

2019 STUDIO TOUR MAP

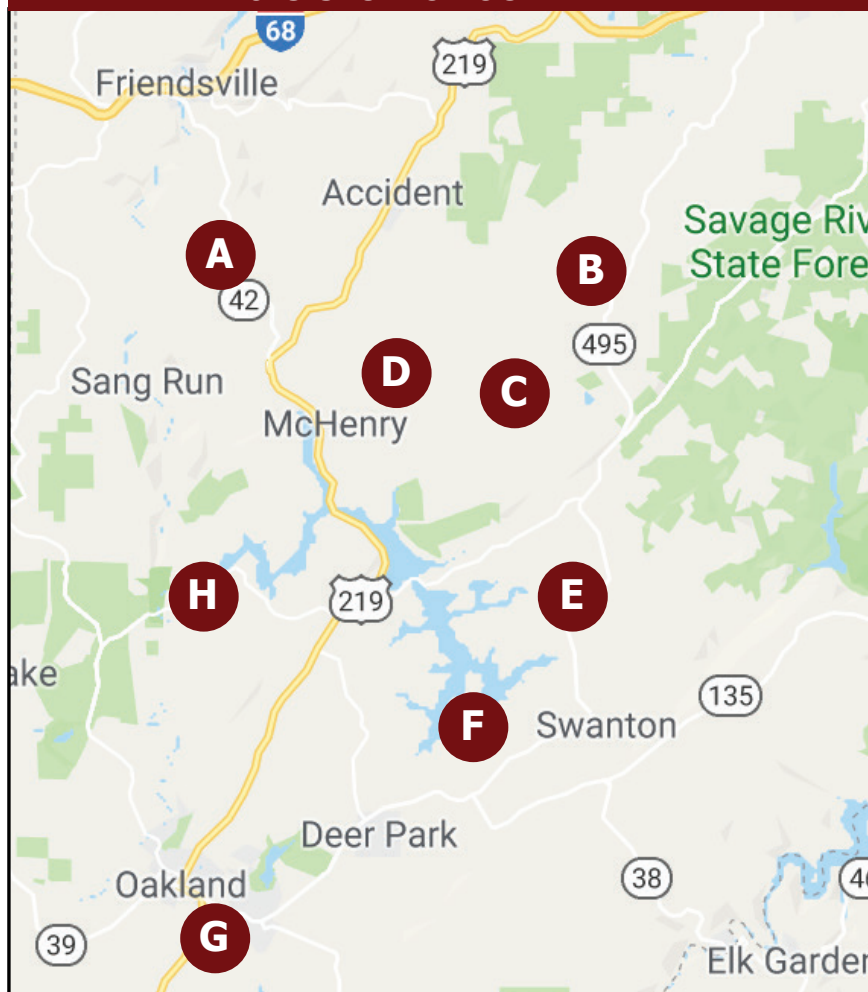



**A 1224 FRIENDSVILLE RD,
FRIENDSVILLE
SCHOOLHOUSE EARTH**

Susan S. Johnston

301.746.5354

Scenic Watercolor painter
natural scenery and plein air

DIRECTIONS:

From McHenry, head north on Rt. 219.
Turn left on Rt. 42 toward Friendsville.
Travel approx. 3 miles to location on
the right.

**B 9415 ROCK LODGE ROAD, ACCIDENT
THE LOFT SHOP**



Alan Arnson
301.245.4528
Woodcrafts



TJ Jenkins
Oil and acrylic painting



Sue Arnson
301.245.4528
Watercolors and
monoprints



Kitty Lynch
Wire wrapped jewelry
with precious stones,
gold and silver

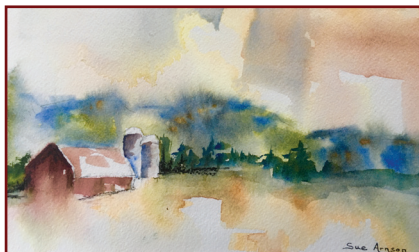

DIRECTIONS:

Located at the intersection of Rt. 495 and Rock Lodge Road in the Bittering area.

From I-68, Exit 19: Take Rt. 495 S for 9 miles to intersection with Rock Lodge Road. Turn right onto Loft Shop Lane.

From McHenry, take Mosser Road and travel to the end. Turn left onto Rock Lodge Road. At the intersection with Rt. 495, turn left onto Loft Shop Lane.

C 315 NORTH RIDGE ROAD, MCHENRY, MD

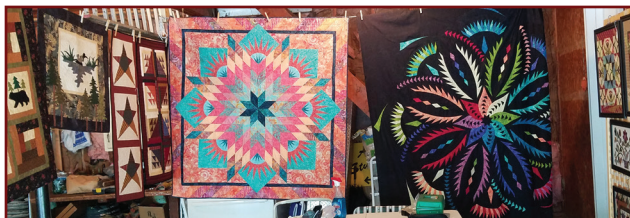

Joan Chaney
Miniature quilts and
quilts in frames



Rebecca Diller
Nature inspired photography and jewelry

DIRECTIONS:

From McHenry traffic light, (Rt. 219), take Mosser Road. Stay right at the church. Pass Garrett College and continue ~2 miles to top of hill. Turn right on North Ridge Road. In 0.1 miles, turn right, to stay on North Ridge Road. The studio is 0.1 mile on the left.

D 662 LAUREL RIDGE RD, MCHENRY, MD DEEP CREEK POTTERY



Lorie & Ron Skidmore
301.501.1619
Handcrafted ceramic art & mosaics



Connie Pardini
412.926.3026
Jewelry, decorative items, ornaments,
trees made with sterling, copper,
recycled flatware, metal

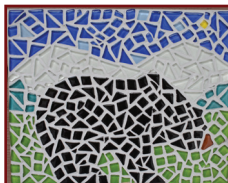

Derek & Lindsey Skidmore
Mosaic Stepping Stones

DIRECTIONS:

Continue past site C on North Ridge Road. Turn right on Laurel Ridge Road. Travel 0.6 miles to the studio on right.

E 398 SNOWBIRD LANE, SWANTON, MD



Julie Turrentine

Fused glass; mounted glass birds;
chimes; garden art; sculpture,
jewelry, bowls, etc.

Penny Knobel-Besa

Fine Art Photography
including works on canvas

Cash and checks preferred.

DIRECTIONS:

From Rt. 495 south, turn right on Sky Valley Road.
At the Y, stay right on Sky Valley. At the bottom of the hill,
road becomes Traci Lane. Enter Loch Glade Sanctuary.
Take 2nd right onto Orchard, then 2nd left onto Snowbird Lane.
At the top of the hill, park in the cul-de-sac.



F 2355 TURKEY NECK RD SWANTON, MD

Robert Yonke

Impressionistic Watercolor,
mixed media

DIRECTIONS:

From Oakland, take Rt. 135 east. Turn left onto Turkey Neck Road.
Travel 2.2 miles to first mailbox on left past Yacht Club Road.
From Rt. 495 south, turn right onto Green Glade Road. Follow until it takes a
sharp right and becomes Steiding Church Road. Travel to the end and turn right
onto Turkey Neck Road. Travel 2.2 miles to the first mailbox on left past Yacht
Club Road.

G 114 S. 3RD STREET, OAKLAND, MD
SMOKE N' MIRRORS

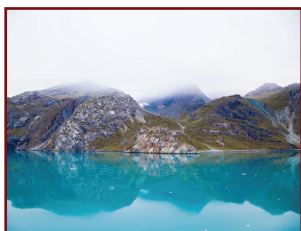

Dave Bruffy
 304.277.7700
 Landscapes, Cityscapes,
 Wildlife Photography

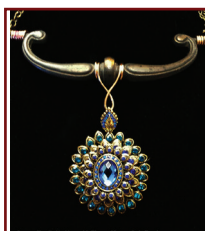

Brenda Caldwell
Aunt B's Place
 Steampunk &
 industrial art



Wendy Rippeon
Warm & Cozy Quilts
 Quilting- quilts, wall
 hangings, table décor

DIRECTIONS:

In Oakland, Rt. 219 is also Third Street.
 Studio is one block north of county courthouse.

H 2122 SWALLOW FALLS RD, OAKLAND, MD
FOUR STORMS GALLERY



Caroline Blizzard
 Nature photography



Neal Blizzard
 Nature photography

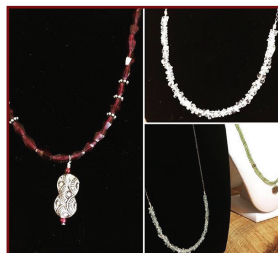

Karina Stonesifer
 Sterling silver and
 gemstone jewelry

DIRECTIONS FROM SITE G:

From Rt. 219 between Oakland and Deep Creek, take Mayhew Inn Road.
 (Follow signs for Swallow Falls State Park). Take Mayhew Inn ~5 miles to the
 end. Turn left on Oakland Sang Run Road. Turn right onto Swallow Falls Road.
 Studio is on the right in 0.25 miles.



Garrett Arts

GARRETT COUNTY ARTS COUNCIL

Since 1976, the Garrett County Arts Council has been a leader in our community funding arts programs, creating events, and giving visibility to artists of all kinds. More than a gallery, the Arts Council is Garrett County's resource for arts of all types. Check our website for a community calendar, to learn more about grantees, events, and ways that you too can support the arts in Garrett County.

For more information or to become a member, contact

Garrett County Arts Council

301.334.6580 | garrettarts.org

GCAC arts programming is supported in part by the Maryland State Arts Council, the Garrett County Government, and through our membership support.